

CITY OF MANHATTAN VOTING PRECINCTS

June 2020

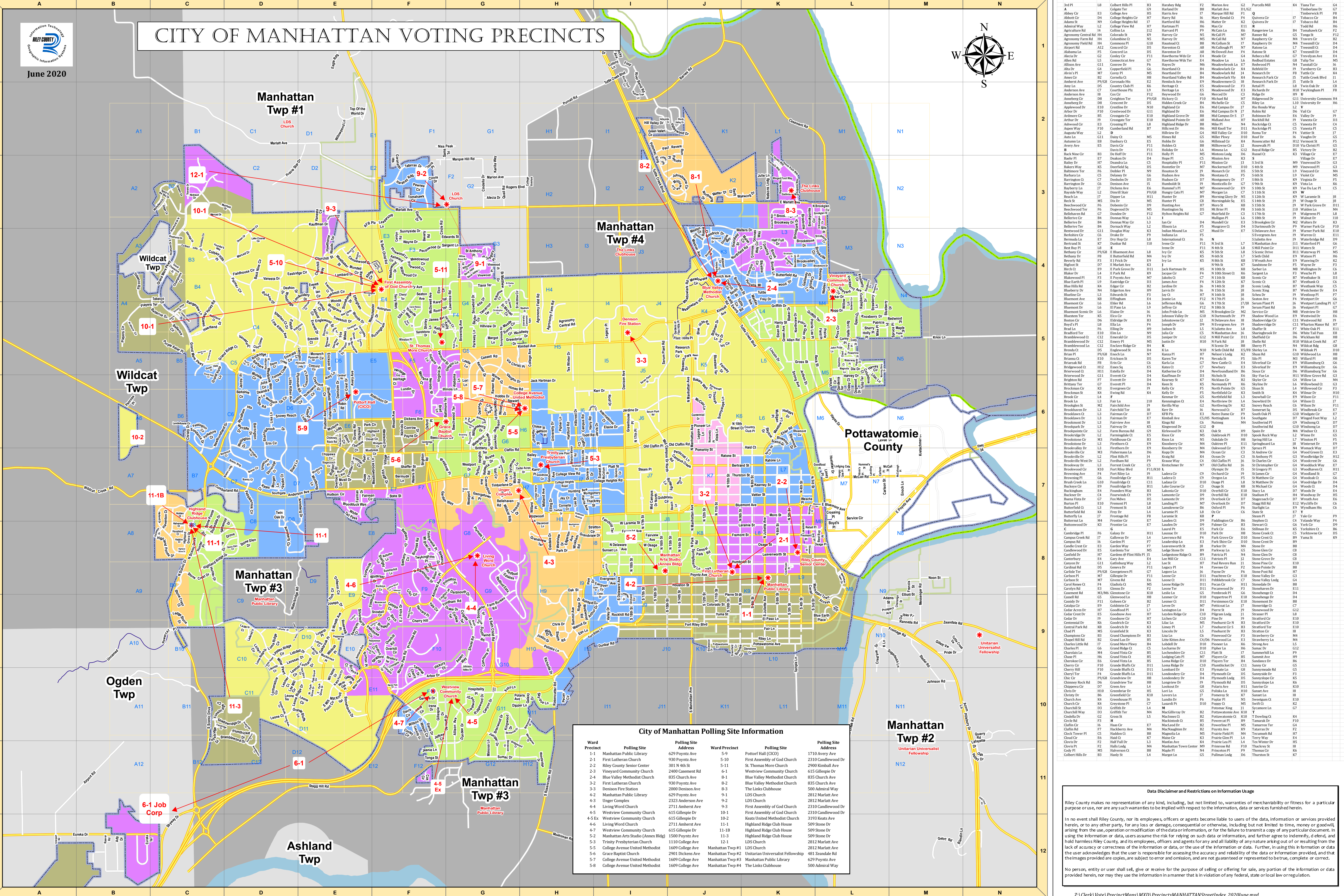
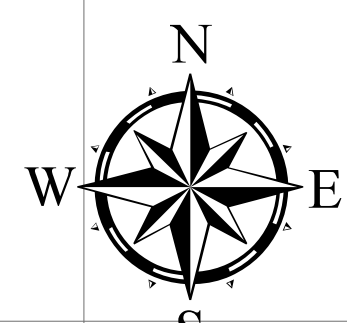

City of Manhattan Polling Site Information

Ward Precinct	Polling Site	Polling Site Address	Ward Precinct	Polling Site	Polling Site Address
1-1	Manhattan Public Library	629 Poyntz Ave	5-9	Pottorf Hall (CICO)	1710 Avery Ave
2-1	First Lutheran Church	930 Poyntz Ave	5-10	First Assembly of God Church	2310 Candlewood Dr
2-2	Riley County Senior Center	301 N 4th St	5-11	St. Thomas More Church	2900 Kimball Ave
2-3	Vineyard Community Church	2400 Cassment Rd	6-1	Westview Community Church	615 Gillespie Dr
2-4	Blue Valley Methodist Church	835 Church Ave	8-1	Blue Valley Methodist Church	835 Church Ave
3-1	First Lutheran Church	930 Poyntz Ave	8-2	Blue Valley Methodist Church	835 Church Ave
3-2	Denison Fire Station	2000 Denison Ave	8-3	Denison Fire Station	500 Admiral Way
4-1	Manhattan Public Library	629 Poyntz Ave	9-1	LDS Church	2812 Marlatt Ave
4-2	Unger Complex	2323 Anderson Ave	9-2	LDS Church	2812 Marlatt Ave
4-3	Living Word Church	2711 Amherst Ave	9-3	First Assembly of God Church	2310 Candlewood Dr
4-4	Westview Community Church	615 Gillespie Dr	10-1	Keats United Methodist Church	3193 Keats Ave
4-5	Living Word Church	2711 Amherst Ave	11-1	Highland Ridge Club House	509 Stone Dr
4-6	Westview Community Church	615 Gillespie Dr	11-1B	Highland Ridge Club House	509 Stone Dr
4-7	Manhattan Arts Studio (Annex Bldg)	1500 Poyntz Ave	11-3	Highland Ridge Club House	509 Stone Dr
5-1	Trinity Presbyterian Church	1110 College Ave	12-1	LDS Church	2812 Marlatt Ave
5-2	College Avenue United Methodist	1609 College Ave	12-2	LDS Church	2812 Marlatt Ave
5-3	Grace Baptist Church	2901 Dickens Ave	12-3	Manhattan Twp #1	Manhattan Public Library
5-4	College Avenue United Methodist	1609 College Ave	12-4	Manhattan Twp #2	Unitarian Universalist Fellowship
5-5	College Avenue United Methodist	1609 College Ave	12-5	Manhattan Twp #3	Manhattan Public Library
5-6	College Avenue United Methodist	1609 College Ave	12-6	Manhattan Twp #4	The Links Clubhouse
5-7	College Avenue United Methodist	1609 College Ave			

Data Disclaimer and Restrictions on Information Usage

Riley County makes no representation of any kind, including, but not limited to, warranties of merchantability or fitness for a particular purpose or use, nor are any such warranties to be implied with respect to the information, data or services furnished herein.

In no event shall Riley County, nor its employees, officers or agents become liable to users of the data, information or services provided herein, or to any other party, for any loss or damage, consequential or otherwise, including but not limited to time, money or goodwill, arising from the use, operation or modification of the data or information, or for the failure to transmit a copy of any particular document. In using the information or data, users assume the risk for relying on such data or information, and further agree to indemnify, defend, and hold harmless Riley County, and its employees, officers and agents for any and all liability of any nature arising out of or resulting from the lack of accuracy or correctness of the information or data, or the use of the information or data. Further, in using this information or data the user acknowledges that the user is responsible for assessing the accuracy and reliability of the data or information provided, and that the images provided are copies, are subject to error and omission, and are not guaranteed or represented to be true, complete or correct.

No person, entity or user shall sell, give or receive for the purpose of selling or offering for sale, any portion of the information or data provided herein, nor may they use the information in a manner that is in violation of any federal, state or local law or regulations.